

*TMAC Conference
July 12, 2018*

Preserving Evidence in the ED/OR

Kari Lee

Property and Evidence Supervisor
Vacaville Police Department

Locard's Exchange Principle

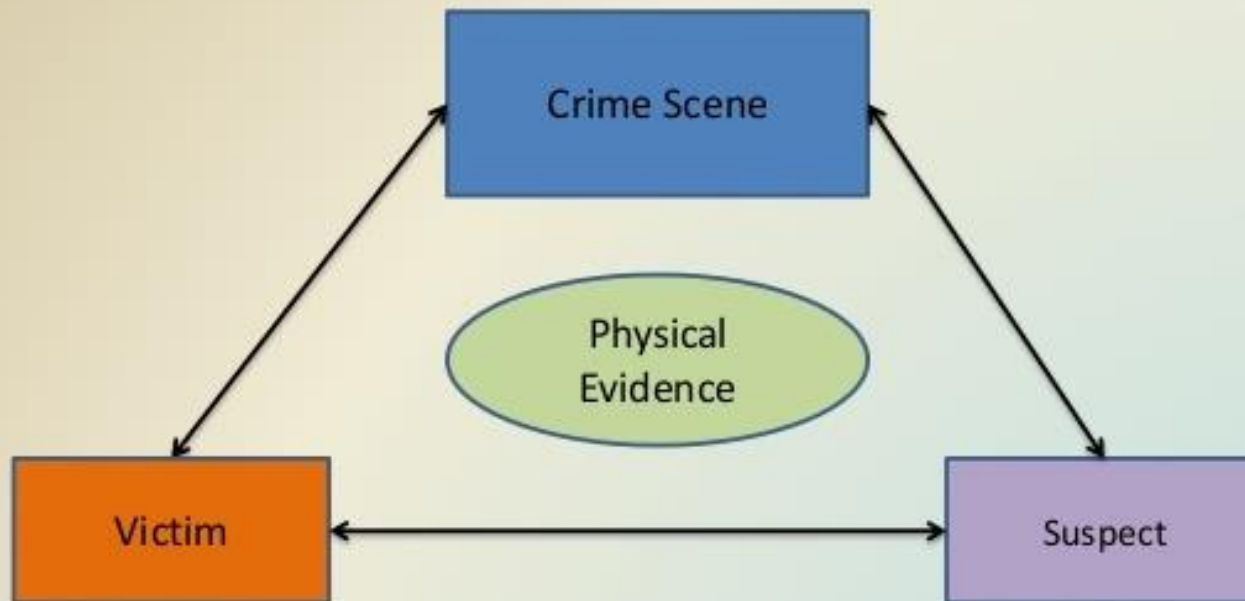

Types of Evidence

Google Public Domain Image



Image Owned by K. Lee



Evidence at the Crime Scene



Evidence at the Crime Scene



Google Public Domain Image

Evidence at the Crime Scene

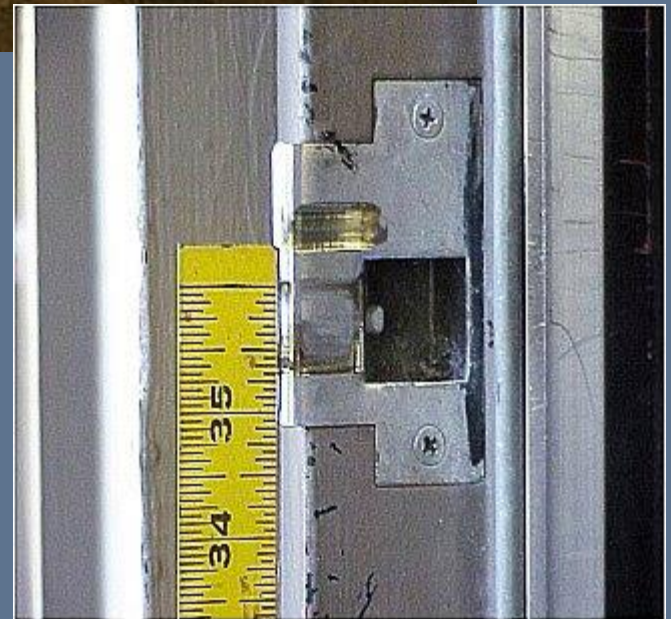

Google Public Domain Image

Evidence at the Crime Scene

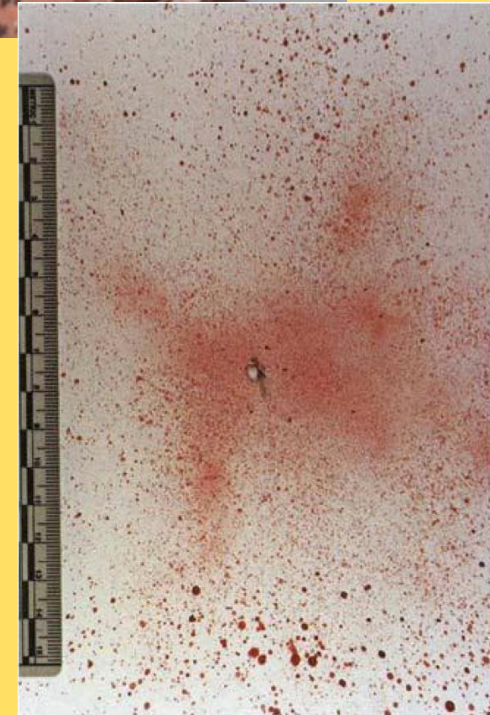
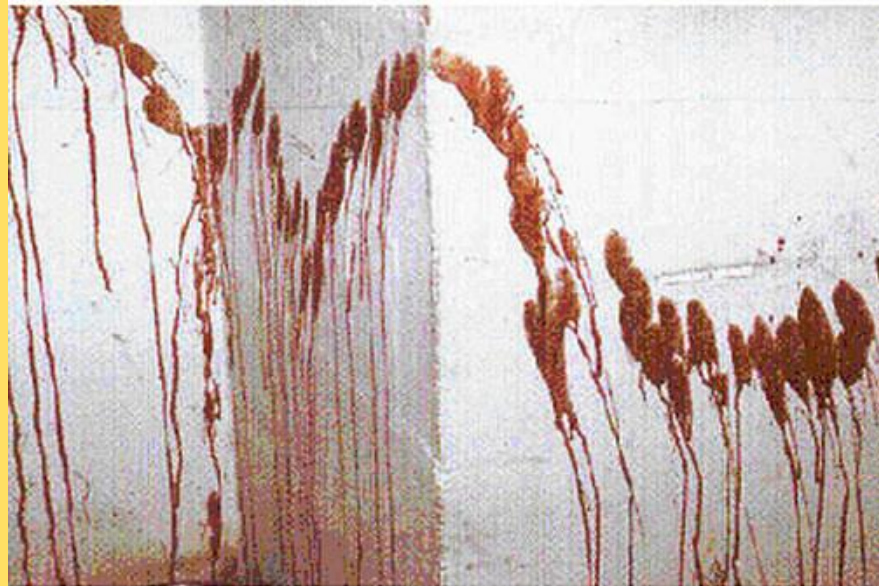
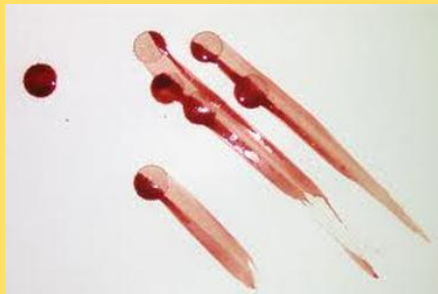
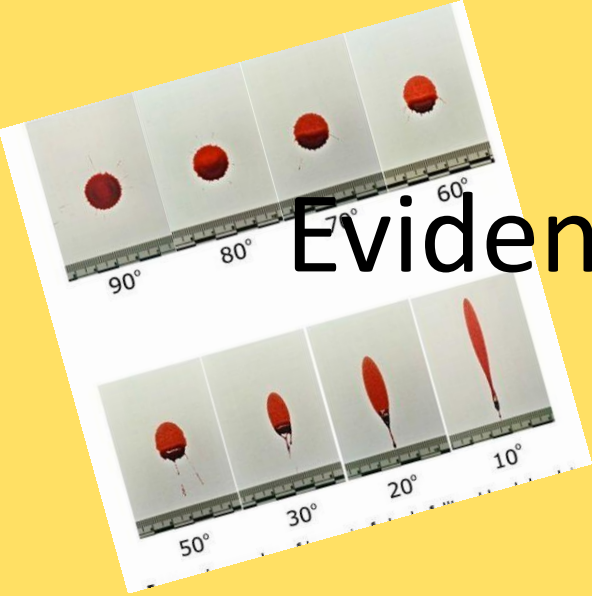

Evidence at the Crime Scene

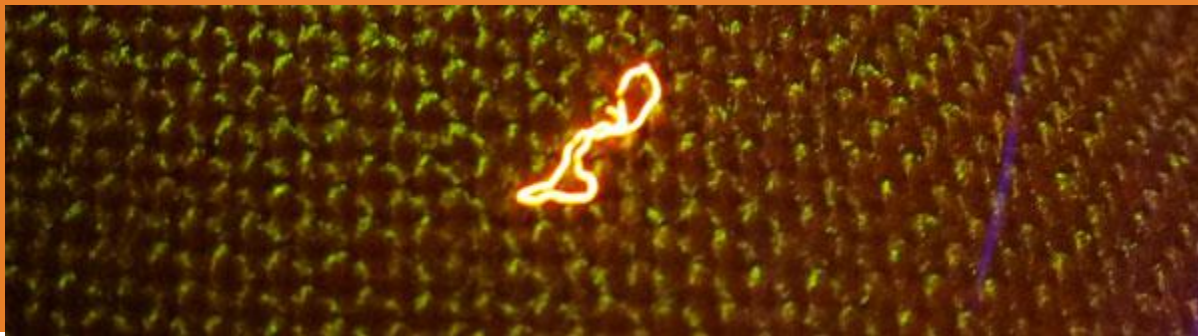

Evidence at the Crime Scene



Google Public Domain Image

Evidence at the Crime Scene



Google Public Domain Image



Image Owned by K. Lee

Evidence at the Autopsy



Evidence in the ED/OR



Google Public Domain Image

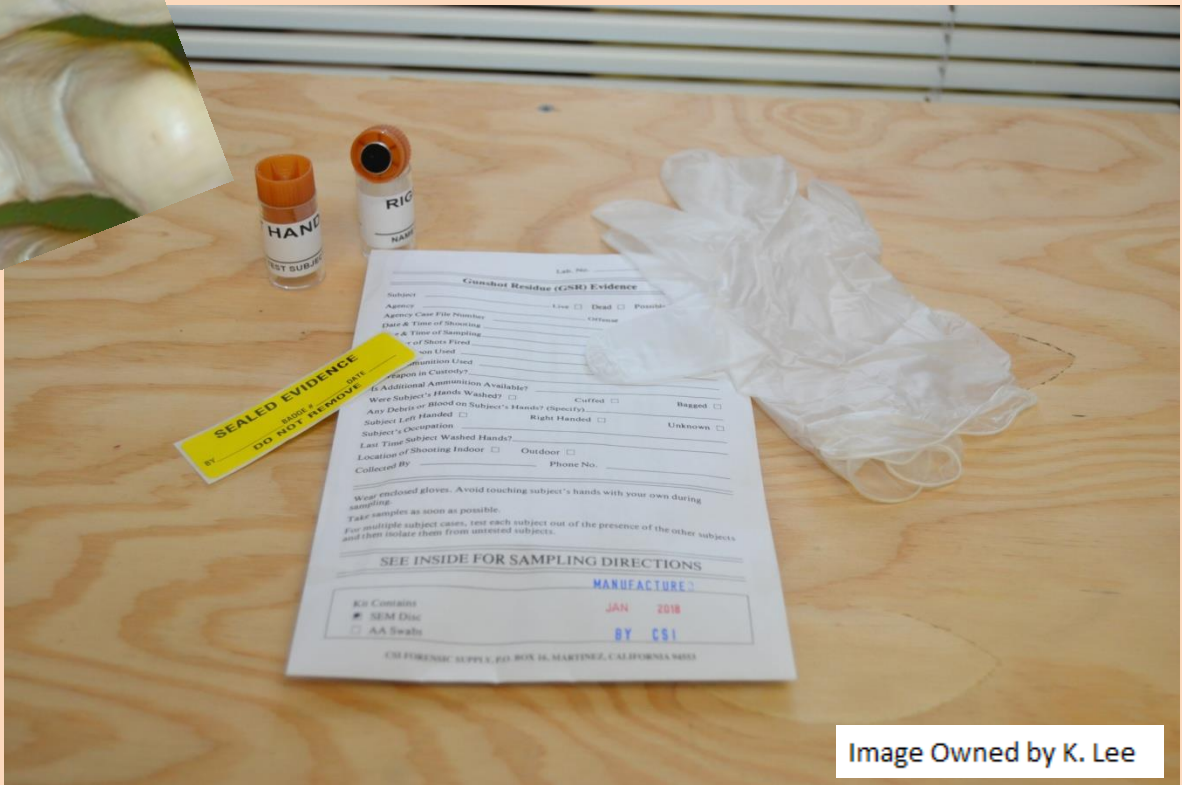

Image Owned by K. Lee

Evidence in the ED/OR

CONTACT



CLOSE RANGE



INTERMEDIATE



DISTANT



Soot vs. Stippling

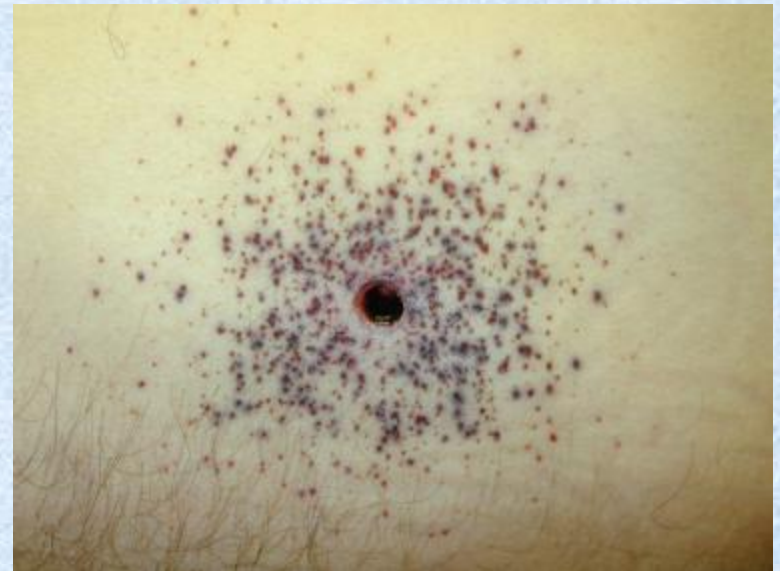

Evidence in the ED/OR

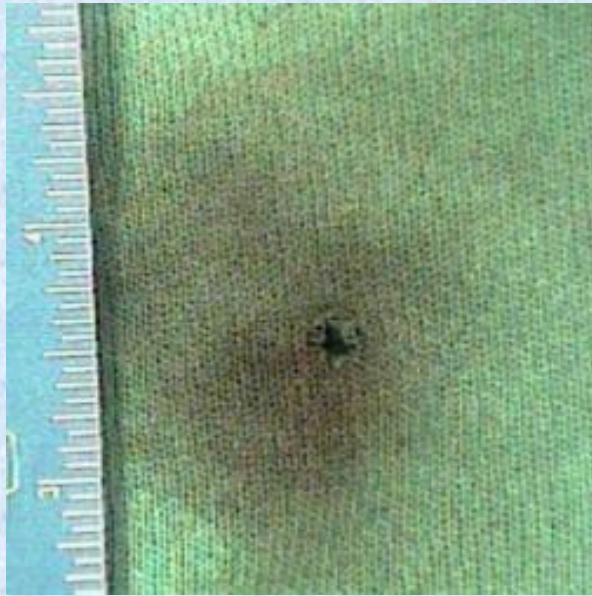

Evidence in the ED/OR



Your role



Packaging of Evidence



Packaging of Evidence

Person taken from :
Last, First

Who collected them :
Last, First

Date/Time Collected

Chain of Custody

From	To	Date
K. Lee OR	J. Lovely Recp.	030318
J. Lovely Recp.	J. Carli VVPD	030318

Chain of Custody



Image Owned by K. Lee

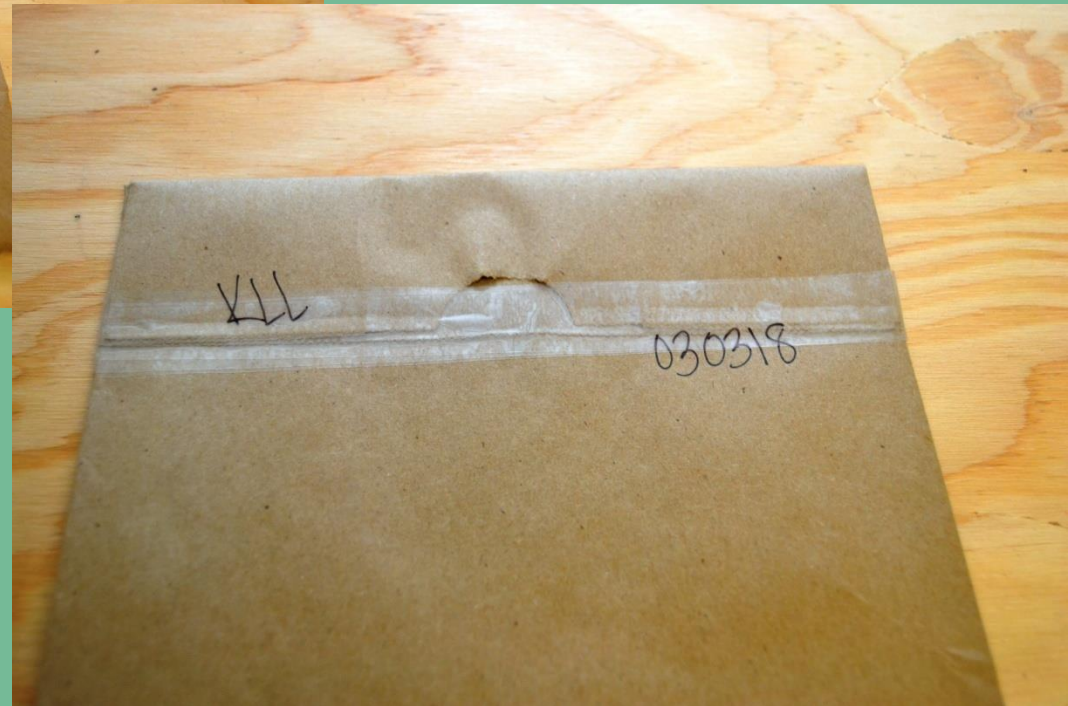

Chain of Custody

Chain of Custody

From	To	Date
K. Lee OR	J. Lovely Recp.	030318
J. Lovely Recp.	J. Carli VVPD	030318

How to collect projectiles



Image Owned by K. Lee



How to protect Gunshot Residue on patient hands



Thank you for being awesome!

I was really nervous to do this talk and I'm very glad its over!